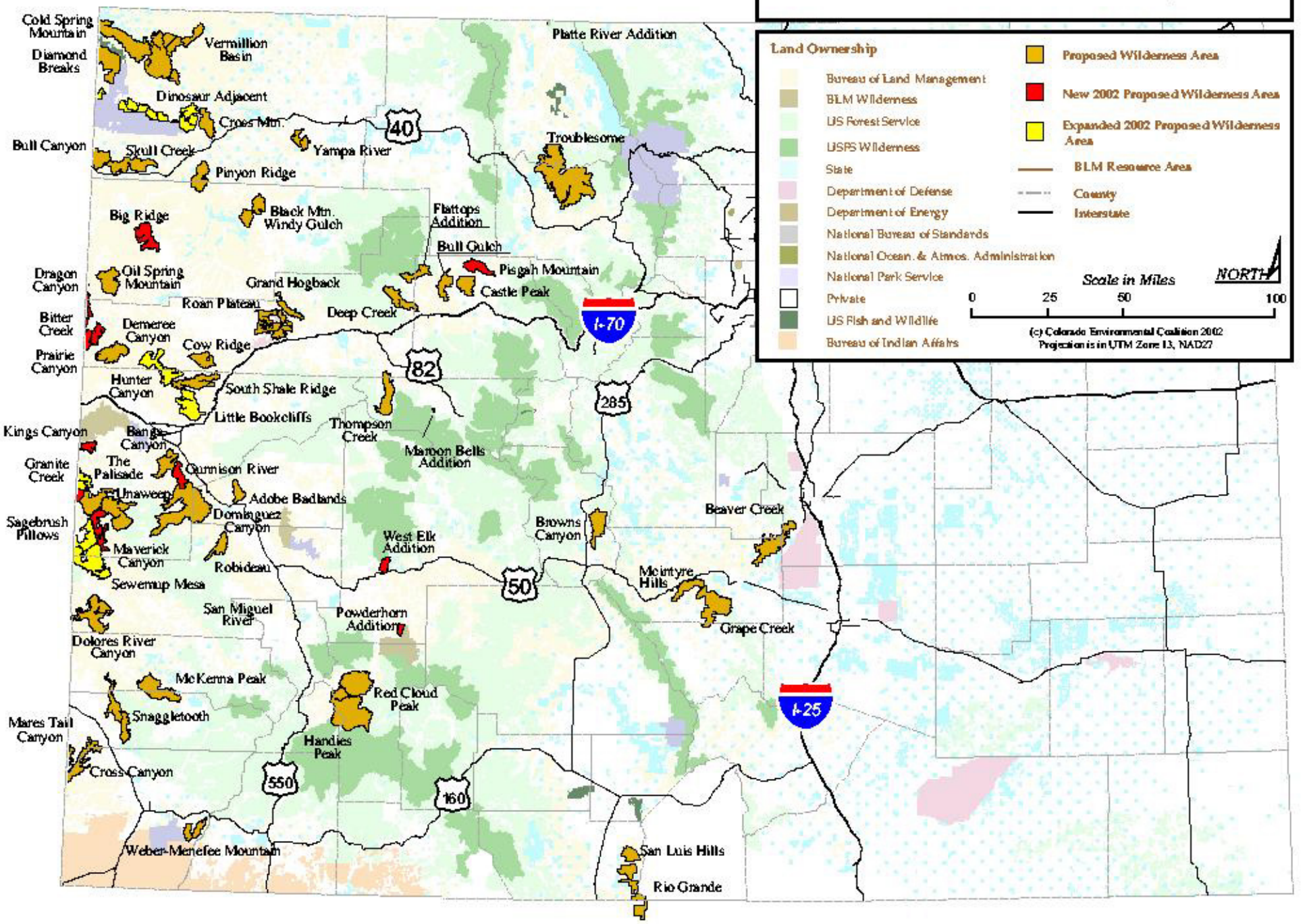# Colorado Wilderness Act of 2002