International Wildlife Refuge

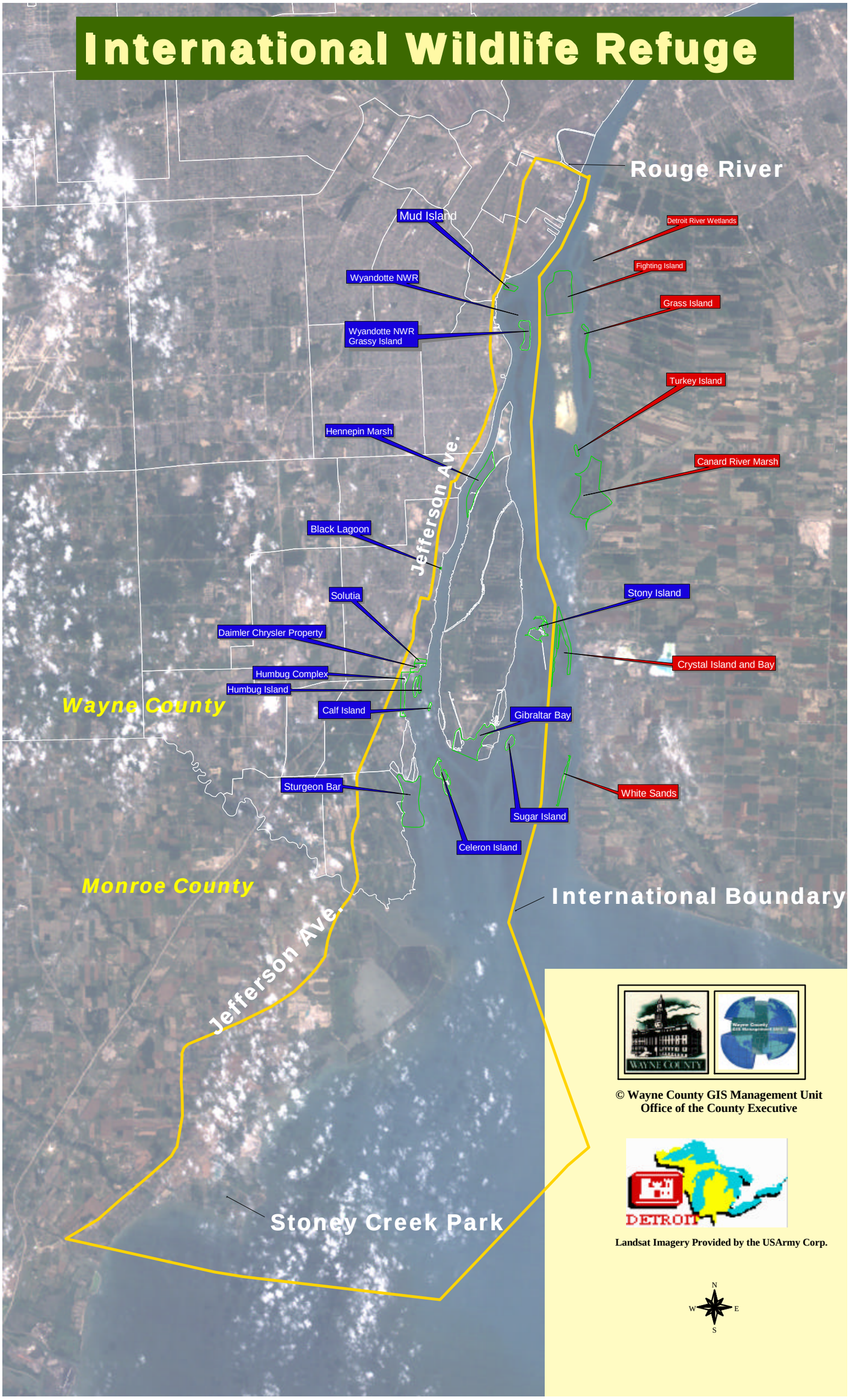

© Wayne County GIS Management Unit
Office of the County Executive

Landsat Imagery Provided by the USArmy Corp.