Congressional District 9

Waed and Precinct Boundary
Approved by:
Shelby County Election Commission
May 13, 2004

Gregory M. Duckett, Chairman
Richard L. Holden, Secretary
Nancye E. Hines
O. C. Pleasant, Jr.
Maura Black Sullivan

Roads

Roads

- Interstate
- Major
- Local
- Other

Congress

- 9

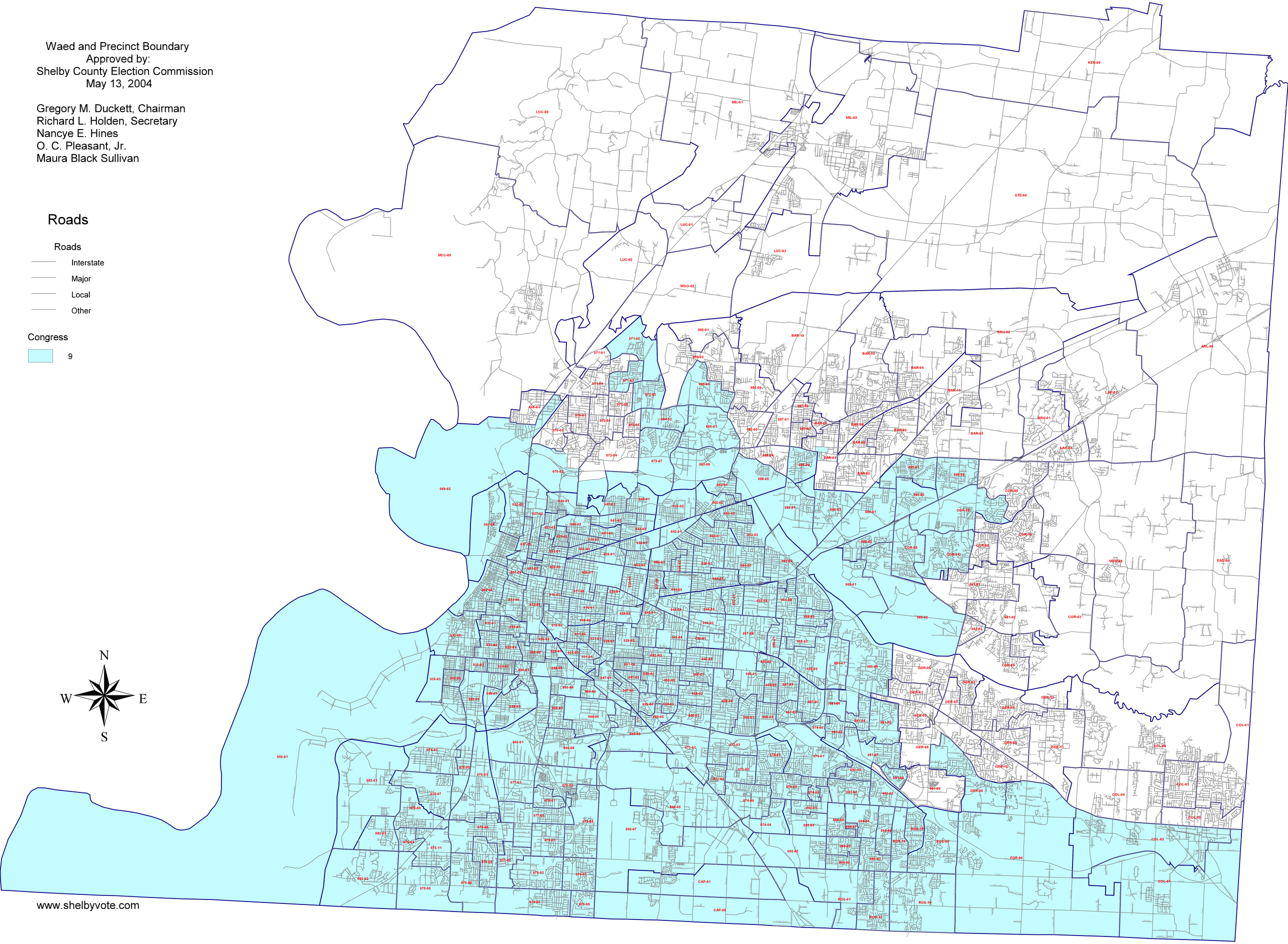

www.shelbyvote.com

Published 7/27/2005