U. S. CONGRESSIONAL DISTRICTS

FRANKLIN COUNTY

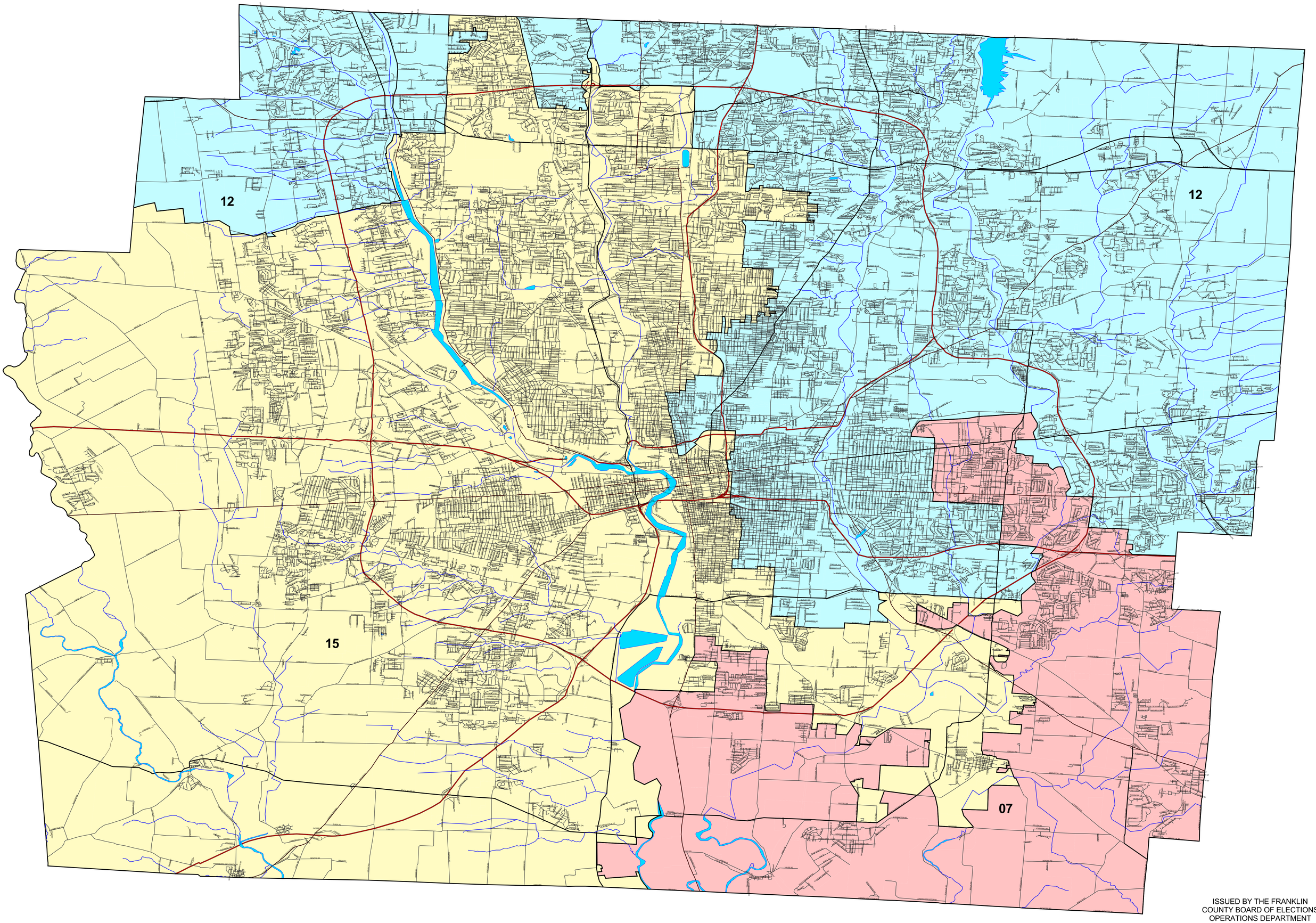

ISSUED BY THE FRANKLIN
COUNTY BOARD OF ELECTIONS
OPERATIONS DEPARTMENT