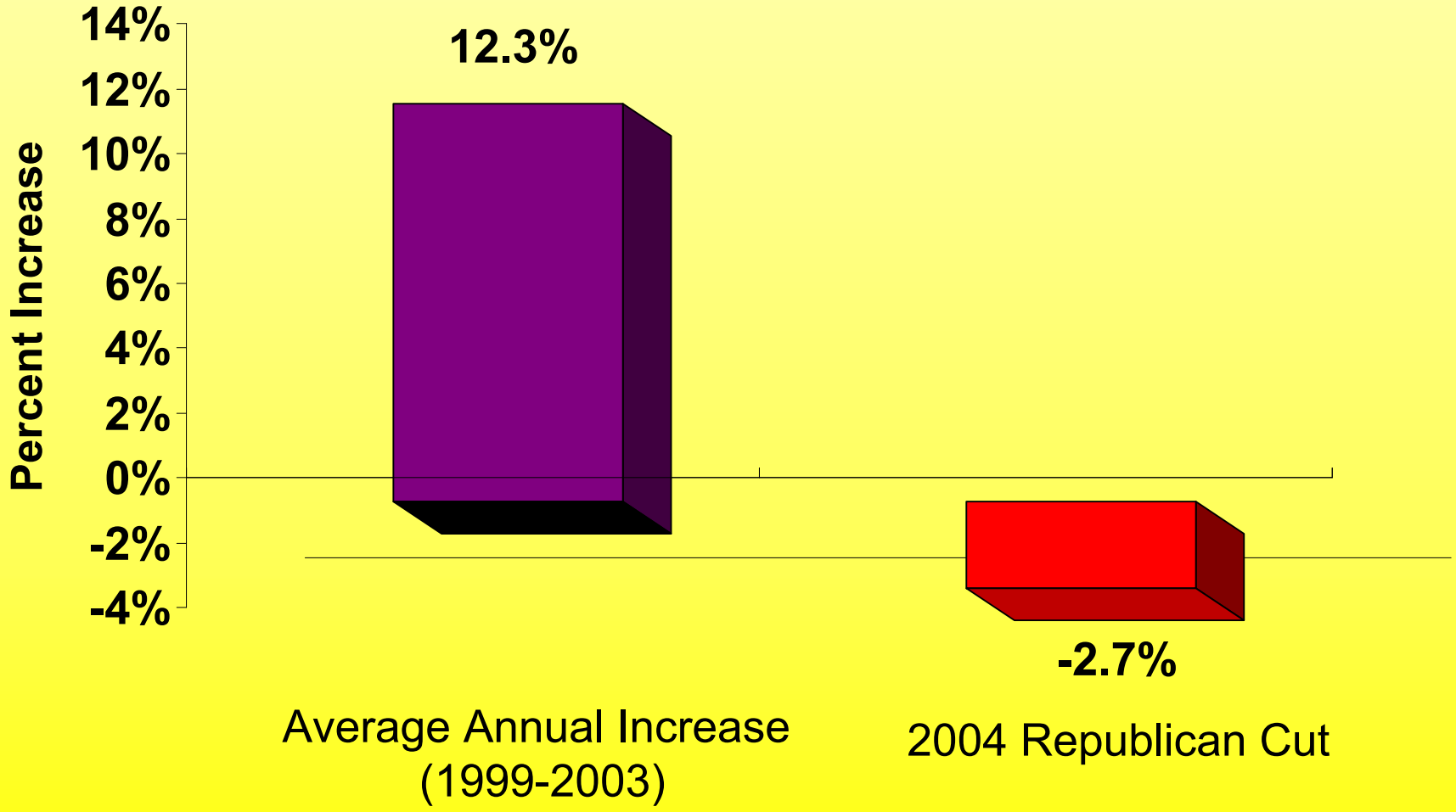Republicans Cut Education Funding